Aluminum Skid Bottom Pallet 47-7/8 In. x 47-7/8 In. x 5-1/16 In. 6000 Lb. Capacity Silver

MODEL AP-4848-SB

Packaging Equipment / Aluminum Pallets & Skids

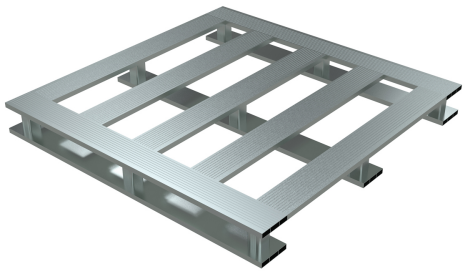

PRODUCT OVERVIEW

The welded Aluminum pallet is what the food and chemical industries have always wanted. The unit stands up to high-power steam, brushes, or pads. It's easy to clean with a power washer. Features a non-skid surface for easy transportation of all products. This pallet is durable and re-usable with a skid bottom entry for pallet and fork truck use.

KEY FEATURES

- Aluminum pallet works great in food and chemical industries
- Unique design stands up to high-power steam, brushes, or pads
- Non-skid surface provides easy transportation of all products
- Skid bottom entry for pallet provides visibility

CORE PRODUCT DATA

ASSEMBLED WEIGHT	ASSEMBLED SIZE	SHIP WEIGHT
33 lbs	47.875" W x 47.875" L x 5.0625" H	89 lbs

PACKAGE 1 SIZE	COLOR / FINISH	FREIGHT TYPE
48" W x 48" D x 10" H	Silver	LTL Palletized

AVAILABILITY Available **QUICKSHIP: --**

Products are sold through Vestil distributor partners. Contact a distributor for current pricing and ordering.

PRODUCT SPECIFICATIONS

Static Capacity (lb.)	6,000
Dynamic Capacity (lb.)	4,000
Overall Width (in.)	47-7/8
Overall Length (in.)	47-7/8
Overall Height (in.)	5-1/16
Fork Openings (in.)	19-9/16 x 3-1/2
Open End Openings (in.)	19-9/16 x 4-5/16

PRODUCT & SHIPPING REFERENCE

Shipping Point: **Angola, IN 46703**

Warranty: **90 Days**

AVAILABLE PRODUCT RESOURCES

SCAN FOR CURRENT PRODUCT DATA

Live product page: https://www.vestil.com/product.php?PID=440