# Low Density Polyethylene Drum Recycling Lid with Flaps Universal 55 Gallon Blue

**MODEL DC-P-55-CANF-UF-BU**

Drum Handling Equipment / Recycling Lids

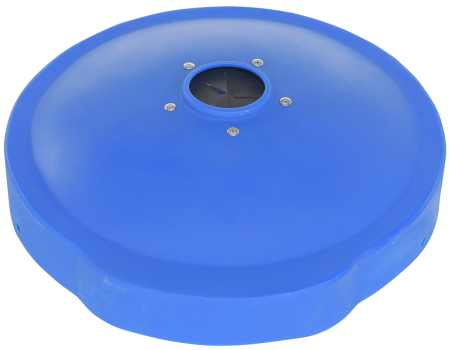

## PRODUCT OVERVIEW

Collecting aluminum cans or plastic bottles could not be easier with recycling lids. Fits on open head plastic or steel drums only with lid and ring are removed. Low-density polyethylene construction. Fits snug to resist blowing off in outdoor environments or being tampered with by people or animals.

## KEY FEATURES

- Strong construction durability
- Small top opening to reduce animal activity
- Lightweight design for simple transferring
- Internal mechanism to decrease chances of items being removed

## CORE PRODUCT DATA

| ASSEMBLED WEIGHT | ASSEMBLED SIZE | SHIP WEIGHT |
|---|---|---|
| 2 lbs | 25.5625" W x 24.625" L x 6" H | 5 lbs |

| PACKAGE 1 SIZE | COLOR / FINISH | FREIGHT TYPE |
|---|---|---|
| 25" W x 25" D x 7" H | Blue | Parcel |

**AVAILABILITY** Available **QUICKSHIP: YES**

Products are sold through Vestil distributor partners. Contact a distributor for current pricing and ordering.

## PRODUCT SPECIFICATIONS

| | |
|---|---|
| **Overall Diameter (in.)** | 24-5/8 |
| **Works With Steel Drum (gal.)** | 55 |
| **Drum Style** | Open or Closed Head |
| **Center Opening Diameter (in.)** | 4 |

## PRODUCT & SHIPPING REFERENCE

Shipping Point: **Angola, IN 46703**

Warranty: **30 Days**

**AVAILABLE PRODUCT RESOURCES**

**SCAN FOR CURRENT PRODUCT DATA**

Live product page: https://www.vestil.com/product.php?PID=853