Steel Zinc Plated E-Track 2 Ft. Length 10 Pack Gray

MODEL E-TRK-2-ZN-10PK

Loading Dock Equipment / Cargo Bars

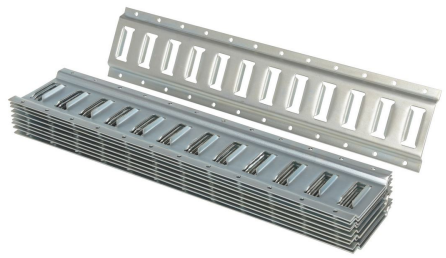

PRODUCT OVERVIEW

The E-track is a great benefit to shipping and cargo loads. With a steel construction the track allows additional bars to be attached to it. Once, the additional bars are in place the shifting of items becomes minimized. The track design lets the user choose from an array of ports for precise placement.

KEY FEATURES

- Secures cargo bars in place
- Easily surface mounted
- Variety of positioning points
- Zinc plated finish

CORE PRODUCT DATA

ASSEMBLED WEIGHT	ASSEMBLED SIZE	SHIP WEIGHT
3 lbs	5" W x 24" L x 0.375" H	30 lbs
PACKAGE 1 SIZE	**COLOR / FINISH**	**FREIGHT TYPE**
6" W x 25" D x 8" H	Silver	Parcel

AVAILABILITY Available

QUICKSHIP: YES

Products are sold through Vestil distributor partners. Contact a distributor for current pricing and ordering.

PRODUCT SPECIFICATIONS

Mounting Hole Quantity	24
Mounting Hole Diameter (in.)	9/32
Mounting Plate Thickness (in.)	1/8
Number In Package	10

PRODUCT & SHIPPING REFERENCE

Shipping Point: **Angola, IN 46703**

Warranty: **90 Days**

AVAILABLE PRODUCT RESOURCES

SCAN FOR CURRENT PRODUCT DATA

Live product page: https://www.vestil.com/product.php?EID=72