Steel Medium Duty Low Profile Self Dumping Hopper 3/4 Cubic Yard 4000 Lb. Capacity Blue

MODEL H-75-MD

Fork Truck Attachments / H Style - Low Profile 90 degrees Self-Dumping Steel Hoppers

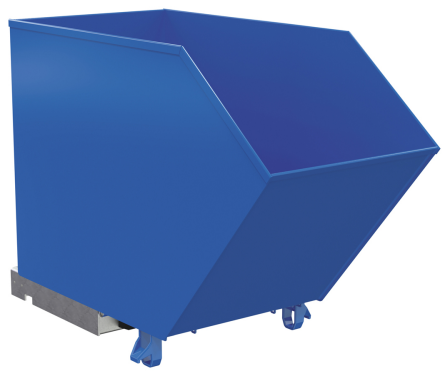

PRODUCT OVERVIEW

The Medium Duty Low Profile 90 degree self-dumping steel Hopper feature a full ninety (90) degree dump angle with a cushioned rubber bumper stop. The low profile design is essential for convenient loading. Dumping with a fork truck is quick and simple. A cable is pulled from the seat of the fork truck to dump the hopper. The unit returns to an upright and locked position when lowered to the ground. Fork pockets are 22" long and are capped on the end to allow for 90 degrees dump. The included safety restraint/chain must be securely attached to the lift truck carriage without slack. Models with same overall width may be stacked. For example, models H-25 may be stacked with H-50's, the H-100's can be stacked with H-150's, while the H-200 hoppers can ...

KEY FEATURES

- Low-profile design makes loading easier
- Included manual pull-cable dumps hopper from seat of fork truck
- Full 90 degree dump angle returns to upright position when lowered to ground
- Features heavy-duty latch mechanism for worker safety

CORE PRODUCT DATA

ASSEMBLED WEIGHT	ASSEMBLED SIZE	SHIP WEIGHT
279 lbs	27" W x 56.5625" L x 38.625" H	279 lbs

PACKAGE 1 SIZE	COLOR / FINISH	FREIGHT TYPE
27" W x 57" D x 39" H	Blue	LTL Loose

AVAILABILITY Available **QUICKSHIP: YES**

Products are sold through Vestil distributor partners. Contact a distributor for current pricing and ordering.

PRODUCT SPECIFICATIONS

Uniform Capacity (lb.)	4,000
Fork Pocket Center (in.)	11-5/8
Usable Fork Pocket Width (in.)	7
Usable Fork Pocket Height (in.)	2
Overall Width (in.)	27
Overall Length (in.)	56-7/16
Overall Height (in.)	38-11/16
Inside Bin Width (in.)	24
Inside Bin Length (in.)	51-5/8
Inside Bin Height (in.)	33-13/16
Vertical Center of Gravity (in.)	14-9/16
Horizontal Center of Gravity (in.)	21-3/16

PRODUCT & SHIPPING REFERENCE

Shipping Point: **Angola, IN 46703**

Warranty: **90 Days**

AVAILABLE PRODUCT RESOURCES

SCAN FOR CURRENT PRODUCT DATA

Live product page: https://www.vestil.com/product.php?FID=445