Aluminum/Steel Yard Ramp Grating 95 In. x 30 Ft. 25,000 Lb. Capacity Silver

MODEL SY-259330

Loading Dock Equipment / Aluminum Yard Ramps

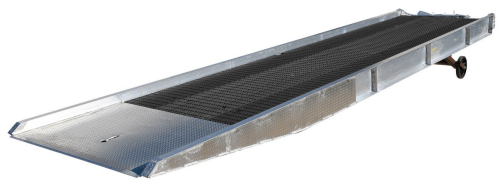

PRODUCT OVERVIEW

The portable Aluminum Yard Ramp with steel grating has a unique design that allows one person to position the ramp, adjust its service height, and load or unload trailers from ground level. It includes hand pump hydraulic lift, safety pressure relief valve, anchor chains, and tow bar pocket.

KEY FEATURES

- Aluminum side curbs prevent fork truck run-off
- Overlap style lip with safety chains secures ramp to trailer
- Steel grating allows snow, ice and rain to fall through
- Hand pump hydraulic lift easily adjusts to different dock heights

CORE PRODUCT DATA

ASSEMBLED WEIGHT	ASSEMBLED SIZE	SHIP WEIGHT
4441 lbs	95" W x 360" L x 45" H	4725 lbs
PACKAGE 1 SIZE	**COLOR / FINISH**	**FREIGHT TYPE**
95" W x 360" D x 22" H	Silver	Flatbed Required

AVAILABILITY Available **QUICKSHIP: --**

Products are sold through Vestil distributor partners. Contact a distributor for current pricing and ordering.

PRODUCT SPECIFICATIONS

Uniform Capacity (lb.)	25000
Usable Width (in.)	87
Hydraulic Lift	Hand Pump
Tire Size (in.)	18
Tire Thickness (in.)	5
Curb Height (in.)	4
Lowered Height (in.)	45
Raised Height (in.)	62
Usable Lip Support Edge (in.)	13-1/2
Deck Type	Steel Bar Grating

PRODUCT & SHIPPING REFERENCE

Shipping Point: **Angola, IN 46703**

Warranty: **1 Year**

AVAILABLE PRODUCT RESOURCES

SCAN FOR CURRENT PRODUCT DATA

Live product page: https://www.vestil.com/product.php?FID=29