Steel Pole Attachment For VHPS Models Black

MODEL VHPS-NM-AA-PRP

Ergonomic Solutions / Manual & Electric Stackers

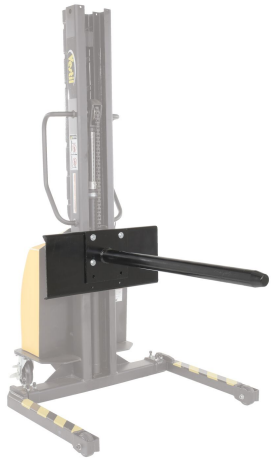

PRODUCT OVERVIEW

A pole attachment is an outstanding accessory for the narrow mast stacker. With a strong design, the pole provides a user friendly way of moving large awkward products. The length allows items of a variety of sizes to be grasped and secured for safe and stable movement. Hardware is included.

KEY FEATURES

- Smooth finish minimizes abrasions
- Robust steel construction
- Simply attached
- Designed for item large and small

CORE PRODUCT DATA

ASSEMBLED WEIGHT	ASSEMBLED SIZE	SHIP WEIGHT
33 lbs	8.5" W x 42" L x 12" H	35 lbs
PACKAGE 1 SIZE	**COLOR / FINISH**	**FREIGHT TYPE**
9" W x 43" D x 14" H	Black	Parcel

AVAILABILITY Out of Stock - Please Contact Sales **QUICKSHIP: YES**

Products are sold through Vestil distributor partners. Contact a distributor for current pricing and ordering.

PRODUCT SPECIFICATIONS

Pole Diameter (in.)	3

PRODUCT & SHIPPING REFERENCE

Shipping Point: **Angola, IN 46703**

Warranty: **90 Days**

AVAILABLE PRODUCT RESOURCES

SCAN FOR CURRENT PRODUCT DATA

Live product page: https://www.vestil.com/product.php?FID=246