Steel Drum Retention Basin 49 In. x 49 In. x 14 In. 2,400 Lb. Capacity Yellow

MODEL VSRB-YL-4

Drum Handling Equipment / Vertical Steel Retention Basins

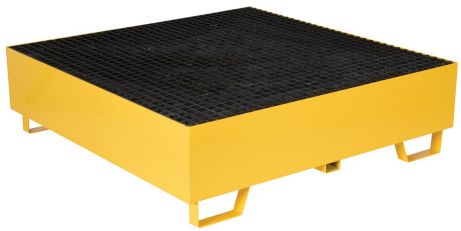

PRODUCT OVERVIEW

Store steel drums in the vertical position with this non-flammable heavy-duty, one-hundred (100) percent recycled, vertical steel retention basin. The basin is constructed of steel to resist extreme heat environments. The rugged steel construction provides durability and repairability. Four way fork entry. Basins are stackable when empty to provide more space in a warehouse or storage area.

KEY FEATURES

- Store fifty-five gallon steel drums in the vertical position
- Non-flammable heavy-duty basin can resist extreme heat environments
- Rugged steel construction provides durability and repairability
- Stackable when empty and features four way fork entry to maximize space

CORE PRODUCT DATA

ASSEMBLED WEIGHT	ASSEMBLED SIZE	SHIP WEIGHT
154 lbs	49" W x 49" L x 14" H	211 lbs

PACKAGE 1 SIZE	COLOR / FINISH	FREIGHT TYPE
49" W x 49" D x 14" H	Yellow	LTL Palletized

AVAILABILITY Out of Stock - Please Contact Sales **QUICKSHIP: YES**

Products are sold through Vestil distributor partners. Contact a distributor for current pricing and ordering.

ADDITIONAL PRODUCT VIEWS

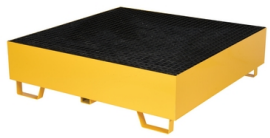

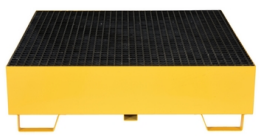

PRODUCT SPECIFICATIONS

Uniform Capacity (lb.)	2,400
Drum Capacity (each)	4
Sump Capacity (gal.)	103
In Use Height (ft.)	55-gallon steel drums

PRODUCT & SHIPPING REFERENCE

Shipping Point: **Angola, IN 46703**

Warranty: **90 Days**

AVAILABLE PRODUCT RESOURCES

SCAN FOR CURRENT PRODUCT DATA

Live product page: https://www.vestil.com/product.php?PID=806